JiSys : Resultatservice

KAMPRAPPORT

Mors-Thy Håndbold - Bjerringbro-Silkeborg 30 - 34 (18 - 16)

748804 / 9-4-2025 / Thyhallen 1 / Herreligaen

Fordeling af mål og skud:

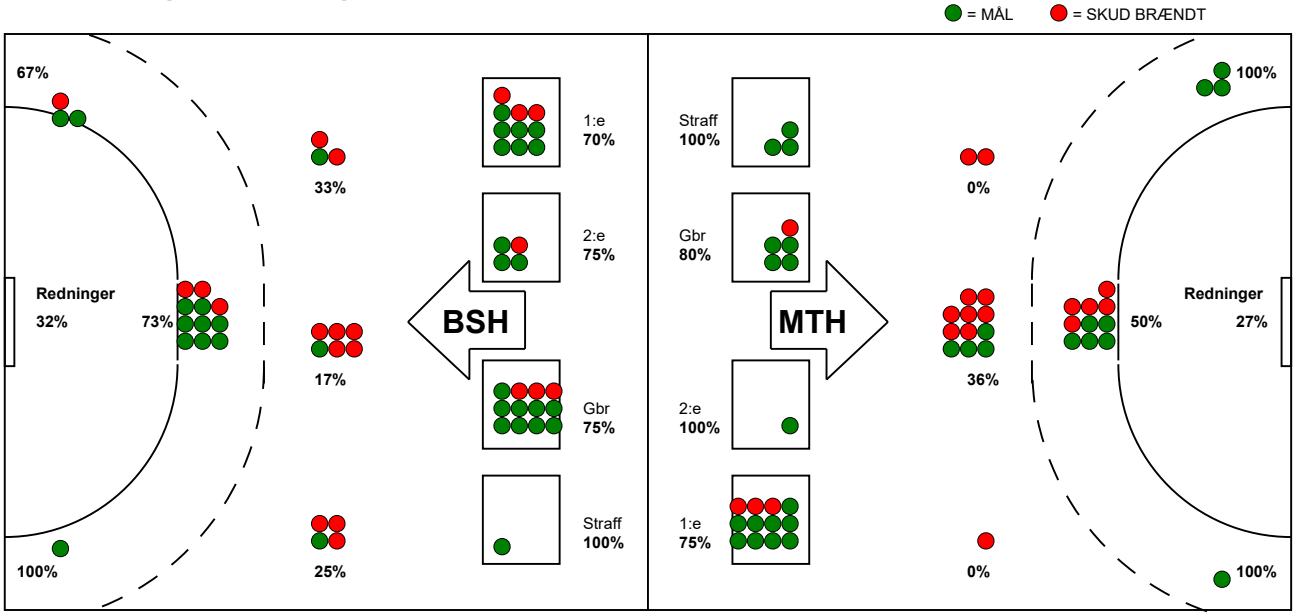

Gbr=Gennembrud. 1.f=Kontra første bølge. 2.f=Kontra anden bølge

Angrebet sluttede med:

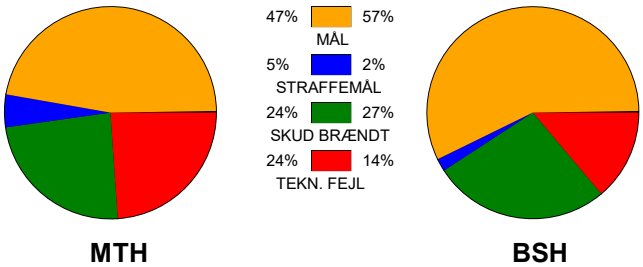

Skuddene endte med:

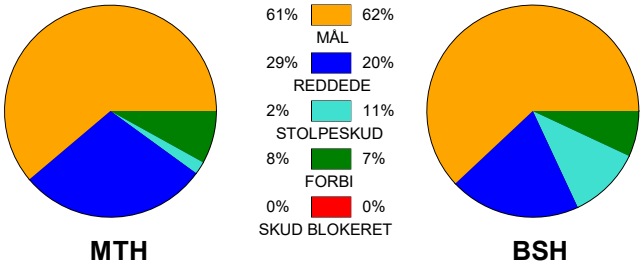

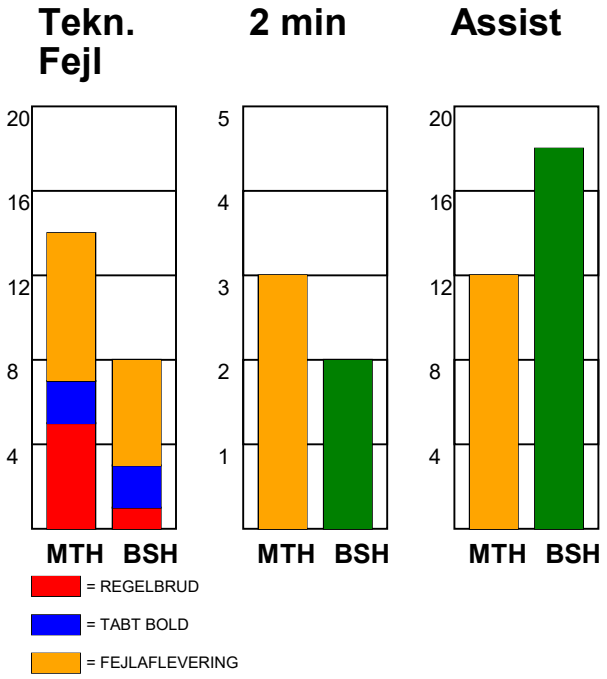

Målforskel i løbet af kampen:

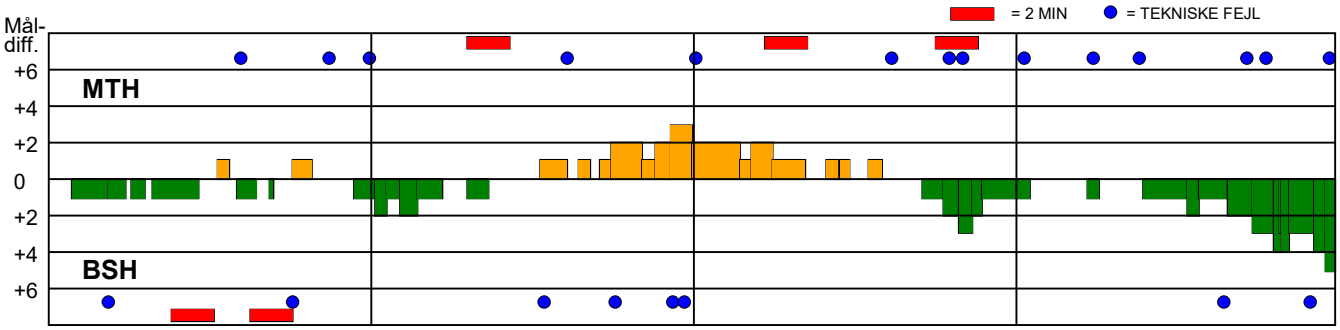

Software: Jilsén System AB. Logget af: Johannes Veje, Dean Petersen,